

FRONT ELEVATION

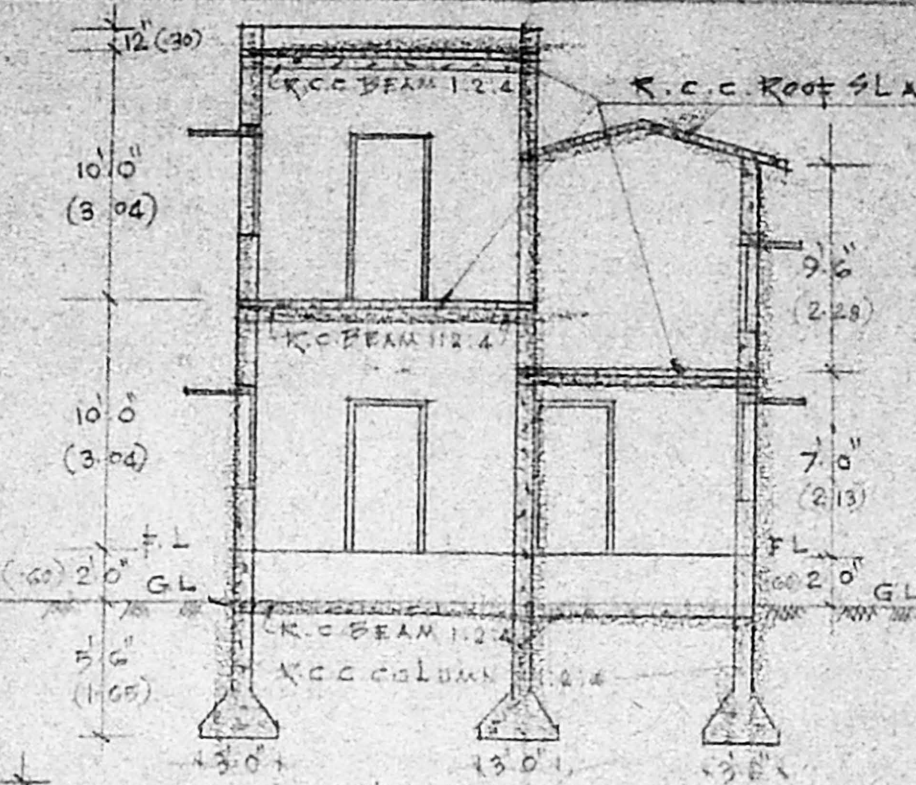

SECTION A.B.

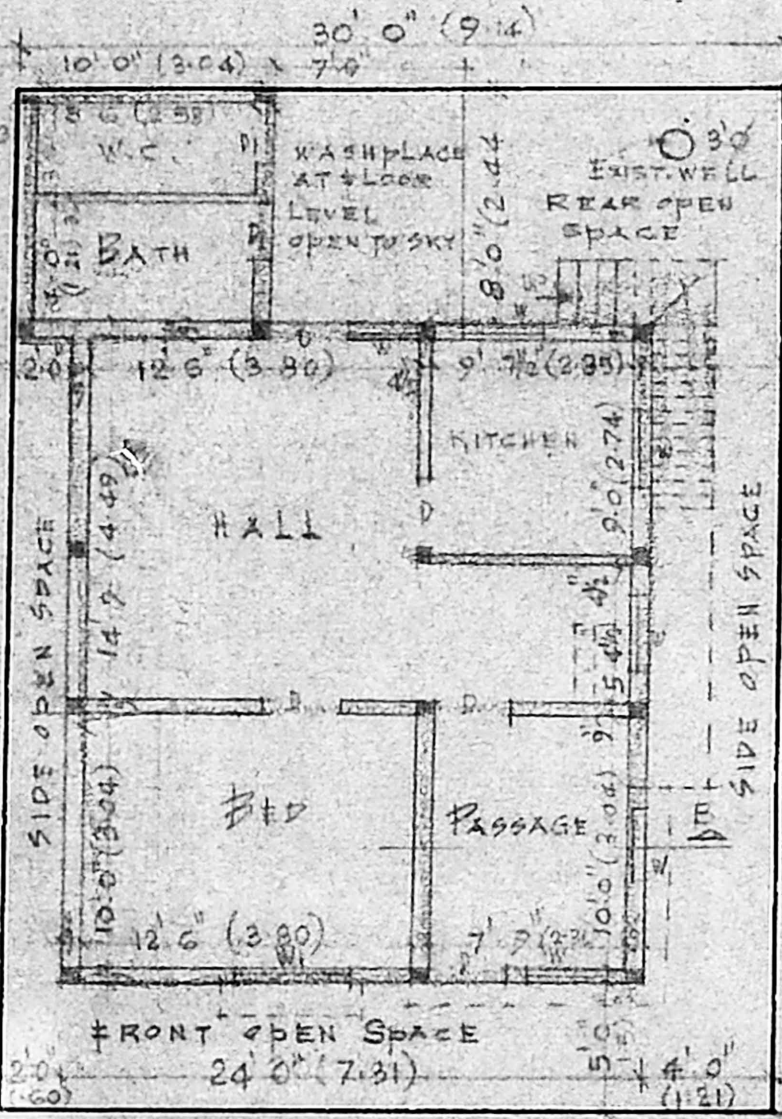

GROUND FLOOR PLAN

A/20393/279/96  
 Planning Permit No.  
**APPROVED**  
 SUBJECT TO THE CONDITIONS IN  
 THIS OFFICE LETTER.  
 A/8943/96 Date 4.7.96  
 FOR MEMBER SECRETARY  
 MADRAS METROPOLITAN  
 DEVELOPMENT AUTHORITY  
 MADRAS - 600 008.

FIRST FLOOR PLAN

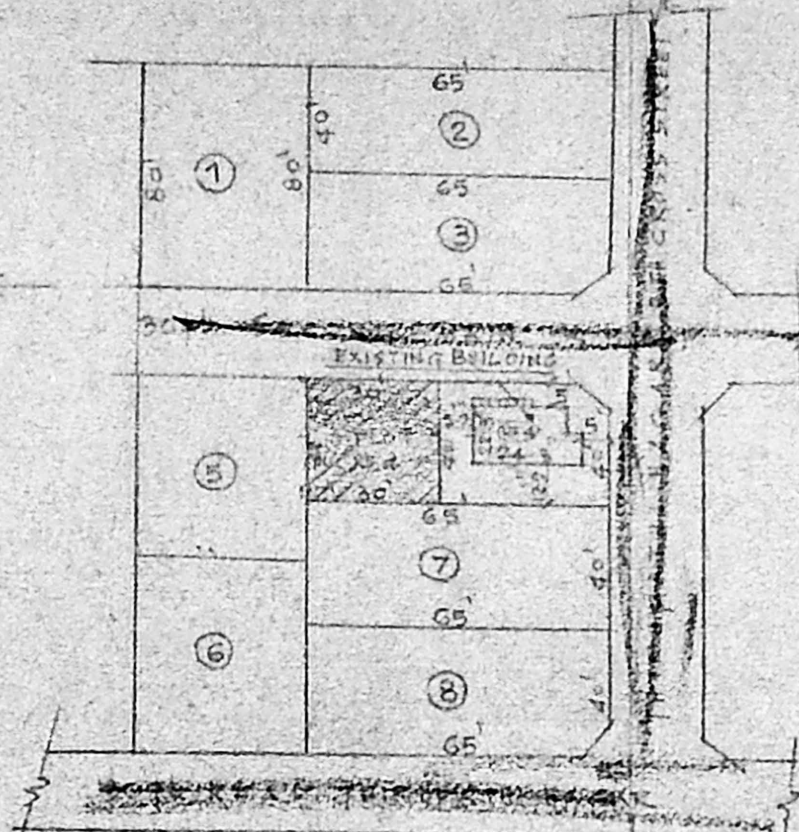

SITE PLAN

THIRUPATHI NAGAR SURVEY NO. 128/GPST  
 VILLAGE NO. 66 KOLATHUR  
 U.O. NO. 15 No 220/73  
 5.11.96

PLAN AND SPECIFIED  
 DWELLING BUILDING IN  
 S. NO. 128/GPST, P. NO. 4  
 SECOND MAIN ROAD,  
 THIRUPATHI NAGAR, MADRAS  
 DIVISION NO. 62.

Scale: 8 feet to 1 inch (or) 1/8 cm

**SPECIFICATION**

- R.C.C. COLUMN IN C.C. 1:2:4
- R.C.C. BEAM IN C.C. 1:2:4
- R.C.C. ROOF SLAB IN C.C. 1:2:4
- BRICK WORK IN G.M. 1:6
- WALL PLASTERING IN C.M. 1:4
- CEILING PLASTERING IN C.M. 1:4
- FLOORING IN C.C. 1:4 & TAPPANISHING IN MOSAIC TILES.
- WOODEN DOOR "D/W" 3'0" x 6'0" / 4'0"
- DO - "D" 3'0" x 6'6"
- DO - "D" 2'6" x 6'0"
- WOODEN WINDOW "W" 3'0" x 4'0"
- DO - "W" 4'6" x 4'0"
- R.C. VENTILATOR "V" 2'0" x 1'6"

**REFERENCE:**

- PROPOSEL SHOWN THUS. [Symbol]
- ROAD IS SHOWN THUS. [Symbol]
- BOUNDARY LINE SHOWN THUS. [Symbol]
- REVISED PLAN OF P.P.A NO 1675/28.375

OWNER:  
S.B. [Signature]

LICENSED SURVEYOR:  
[Signature]

27. K. VENI GOPAL  
 CORPORATION  
 Civil & Sanitary Engineering  
 Licensed Surveyor, Class-I No. 126  
 Licensed Plumber, Class-I Metro Water  
 Sewerage No. .... Water Supply No. ....  
 8, Hoolekandan Street, Nungambakam (Last Floor)  
 Mahala of Corporation Girls Higher Secondary School  
 MADRAS 600 021